

LOCAL GOVERNMENT AND PUBLIC INVOLVEMENT IN HEALTH ACT 2007

Bournemouth, Christchurch and Poole Council (Reorganisation of Community Governance) (Poole) (Supplementary) Order 2026

Made - - - - 31 March 2026

Coming into force in accordance with article 1(2)

BOURNEMOUTH, CHRISTCHURCH AND POOLE COUNCIL (“the council”), in accordance with section 82 of the Local Government and Public Involvement in Health Act 2007 (“the 2007 Act”), has undertaken a community governance review and made recommendations dated 14 October 2025.

The council has decided to give effect to those recommendations and, in accordance with section 93 of the 2007 Act, made the Bournemouth, Christchurch and Poole Council (Reorganisation of Community Governance) (Poole) Order 2025 dated 23 December 2025 (“the Order”).

The council, pursuant to the Bournemouth, Christchurch and Poole Council (Reorganisation of Community Governance) (Poole) Order 2025, and the recommendations dated 9 December 2025, makes the following Supplementary Order in exercise of the powers conferred by sections 86, 98(3), 98(4) and 240(10) of the 2007 Act.

Citation and commencement

1.—(1) This Order may be cited as the Bournemouth, Christchurch and Poole Council (Reorganisation of Community Governance) (Poole) (Supplementary) Order 2026.

(2) It shall come into force on 1 April 2026.

Interpretation

2. In this Order—

“district” means the district of Bournemouth, Christchurch and Poole.

Effect of Order

3. This Order has effect subject to any agreement under section 99 (agreements about incidental matters) of the Local Government and Public Involvement in Health Act 2007 relevant to any provision of this Order.

Transfer of property, rights and liabilities

4.—(1) The land, property, rights and liabilities described in Schedule 1 shall transfer from Bournemouth, Christchurch and Poole Council to the Poole Town Council on the date specified in column 2 of that Schedule.

(2) The land, property, rights and liabilities described in Schedule 2 shall transfer from The Charter Trustees for Bournemouth to the Poole Town Council on the date specified in column 2 of that Schedule.

(3) The land, property, rights and liabilities described in Schedules 3 and 4 shall transfer from The Charter Trustees for Poole to the Poole Town Council on the date specified in column 2 of those Schedules.

(4) The land, property, rights and liabilities described in Schedule 5 shall transfer from The Charter Trustees for Poole to Bournemouth, Christchurch and Poole Council on the date specified in column 2 of that Schedule.

Order date

7. 1st April 2026 is the order date for the purposes of the Local Government (Parishes and Parish Councils) (England) Regulations 2008.

The Common SEAL of
BOURNEMOUTH, CHRISTCHURCH AND POOLE
COUNCIL was hereunto affixed in the presence of

Redacted

Daniel James Crossland
For and on behalf of the
Monitoring Officer

Dated 31 March 2026



**LAND AND PROPERTY TO BE TRANSFERRED FROM
BOURNEMOUTH, CHRISTCHURCH AND POOLE COUNCIL**

<i>Column (1)</i>	<i>Column (2)</i>
<i>Land and property to be transferred</i>	<i>Date</i>
Alder Farm Allotment Site, Alder Crescent, Poole, BH12 4BD, shown edged red on Plan T1, being part of the land comprised in Title Number DT372538, together with a right of way over and along the accessway shown hatched green on Plan T1 (part of which is registered under Title Number DT384337) between the Alder Farm Allotment Site and Northmere Road, Poole, subject to the Poole Town Council contributing a fair proportion towards the cost of maintenance and repair of the accessway.	1 April 2026
Blake Dene Allotment Site, Blake Dean Road, Poole, BH14 8HF, shown edged red on Plan T2, being the land comprised in Title Numbers DT372372 and P157484 but excepting and reserving the right for the Bournemouth, Christchurch and Poole Council as local highway authority to enter onto the Blake Dene Allotment Site for the purposes of maintaining the highway bank shown coloured yellow on Plan T2	1 April 2026
Bushell Mill Allotment Site, Wimborne Road, Poole, BH15 3EE, shown edged red on Plan T3, being part of the land comprised in Title Number P128762.	1 April 2026
Hamworthy Allotment Site, north of Blandford Close, Poole, BH15 4BF, shown edged red on Plan T4, being part of the land comprised in Title Number P16786, together with a right of way over and along the accessway shown cross hatched purple on Plan T4 between the Hamworthy Allotment Site and Blandford Close, Poole, subject to the Poole Town Council contributing a fair proportion towards the cost of maintenance and repair of the accessway and to the Bournemouth, Christchurch and Poole Council being permitted to maintain a locked gate at the entrance to the accessway from Blandford Close, Poole.	1 April 2026
Tatnam Farm Allotment Site, shown edged red on Plan T5, being part of the land comprised in Title Numbers DT3356 and P128627, with the Poole Town Council having the responsibility to regularly maintain and clear the grid to the culvert in the approximate position marked X on Plan T5 and the ditches shown coloured yellow on Plan T5 (forming part of a significant town centre drainage network) so as to maintain the flow of water through the Tatnam Farm Allotment Site to the linked drains on the adjoining land.	1 April 2026
Tatnam Organic Patch Allotment Site, Sherrin Close, Poole, BH15 2EG, shown edged red on Plan T6, being part of the land comprised in Title Number P128627, with the Poole Town Council having the responsibility to maintain and keep clear the ditches shown coloured yellow on Plan T6 (forming part of a significant town centre drainage network) so as to maintain the flow of water through the Tatnam Organic Patch Allotment Site to the linked drains on the adjoining land.	1 April 2026
Whitecliff Allotment Site, Whitecliff Road, Poole, BH14 8DX, shown edged red on Plan T7, being part of the land comprised in Title Number DT3861	1 April 2026
Widdecombe Allotment Site, off Elgin Road, Poole, BH14 8EJ, shown edged red on Plan T8, being the land comprised in Title	1 April 2026

Number P68181, together with such rights of way over and along the access road shown cross hatched purple on Plan T8 between the Widdecombe Allotment Site and Elgin Road, Poole and registered under Title Number DT12581 as may be enjoyed by the Widdecombe Allotment Site at the date of this Order, subject to the Poole Town Council contributing a fair proportion towards the cost of maintenance and repair of the access road.	
--	--

The said land and property is transferred together with and subject to all subsisting leases, agreements, easements and other rights and liabilities relating to or affecting it.

References to a Plan T in this Schedule means a reference to the plan so numbered which forms part of this Schedule.

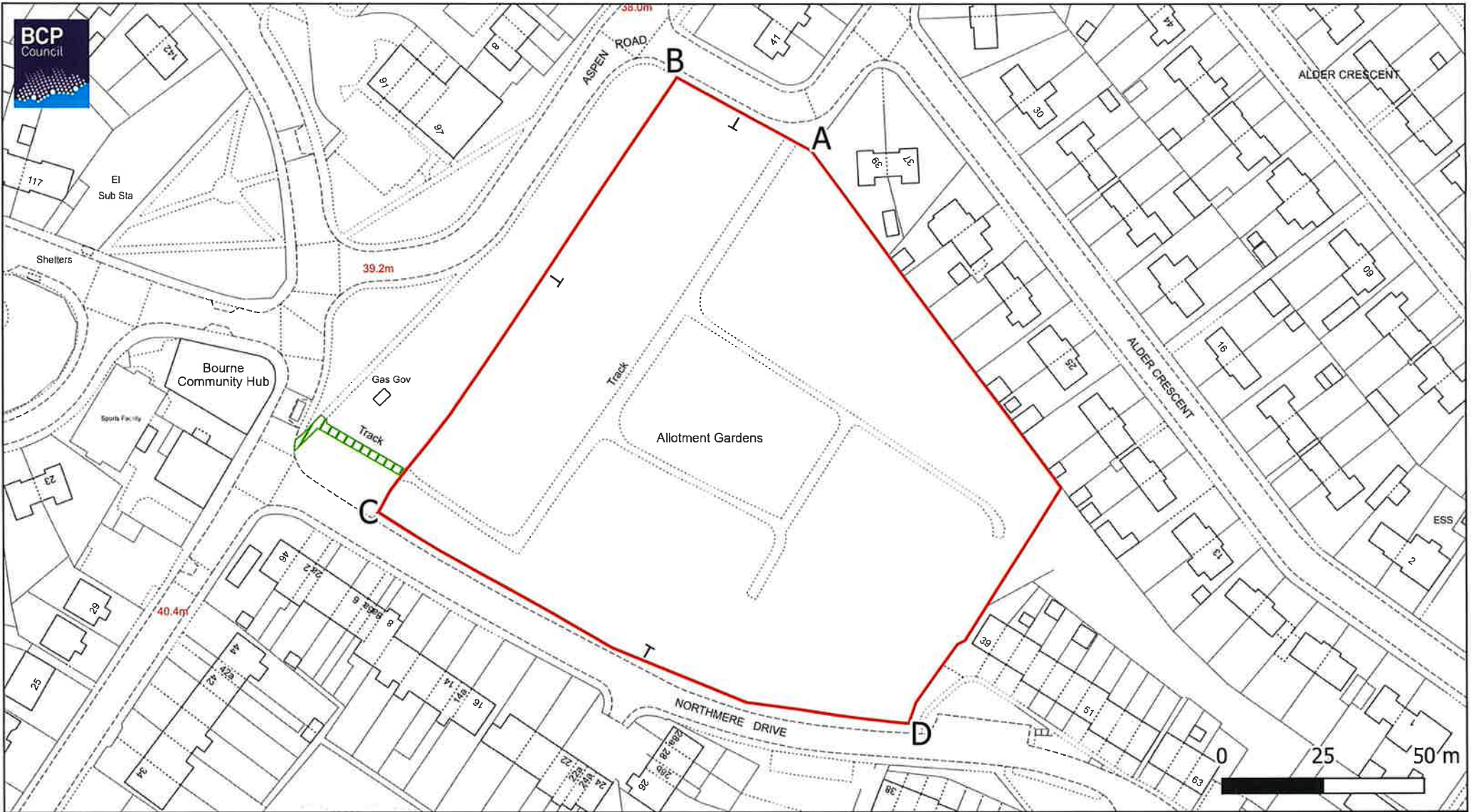

Plan T1 - Alder Farm Allotment Site, Alder Crescent, Poole BH12 4BD

Scale: 1:1,250 True@A4L

Date: 26/03/2026

Creator: Property and Estates

© Crown Copyright and Database Right 2026 – Ordnance Survey
AC0000808062 BCP Council

 Site Boundary

 Access Rights

Inward T – Town Council’s boundary responsibilities between points A-B and B-C and C-D.



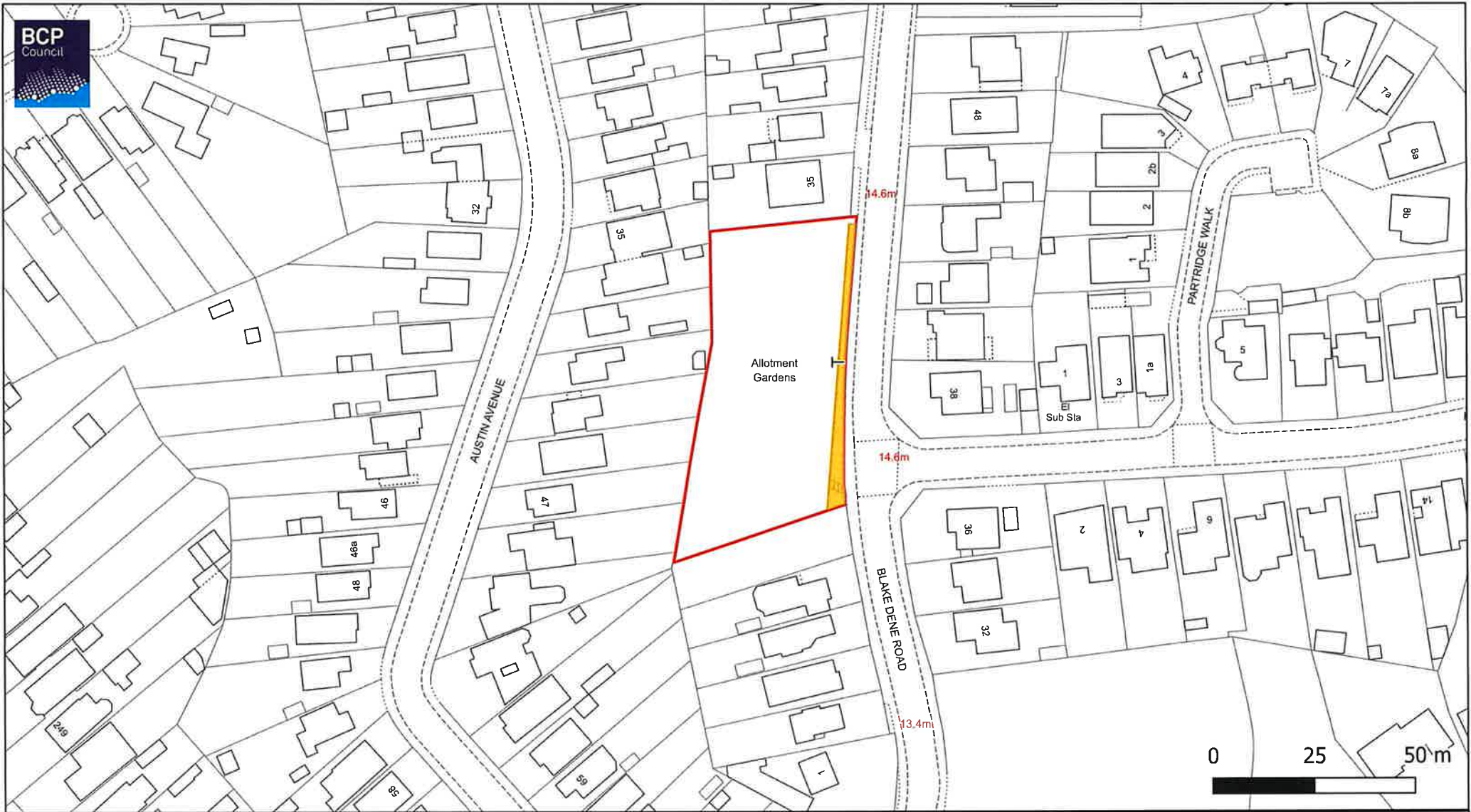

Plan T2 - Blake Dene Allotment Site, Blake Dene Road, Poole BH14 8HF

- Site Boundary
- Adopted Highway - Highways to Maintain Bank
- Inward T – Town Council's Boundary Responsibilities

Scale: 1:1,250 True@A4L

Date: 25/03/2026

Creator: Property and Estates

© Crown Copyright and Database Right 2026 – Ordnance Survey
AC0000808062 BCP Council



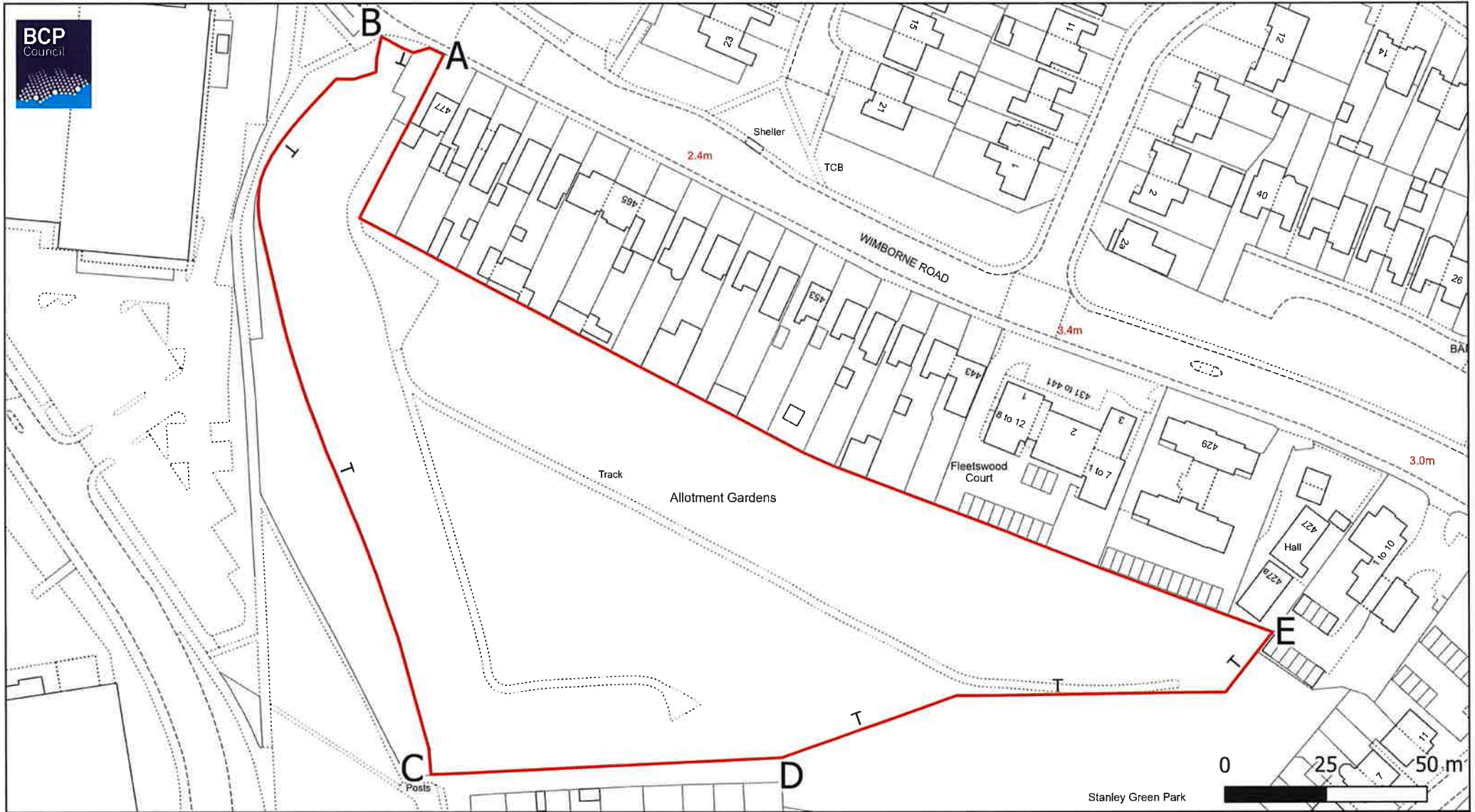

Plan T3 - Bushell Mill Allotment Site, Wimborne Road, Poole BH15 3EE

Site Boundary

Inward T – Town Council’s boundary responsibilities between points A-B and B-C and D-E.

Scale: 1:1,250 True@A4L

Date: 25/03/2026

Creator: Property and Estates

© Crown Copyright and Database Right 2026 – Ordnance Survey
AC0000808062 BCP Council





Plan T4 - Hamworthy Allotment Site, Blandford Close, Poole BH15 4BF

Scale: 1:1,250 True@A4P

Date: 25/03/2026

Creator: Property and Estates

© Crown Copyright and Database Right 2026 – Ordnance Survey
AC0000808062 BCP Council

- Site Boundary
- Parking
- Vehicular Access (Locked Gate A)

Inward T – Town Council's boundary responsibilities

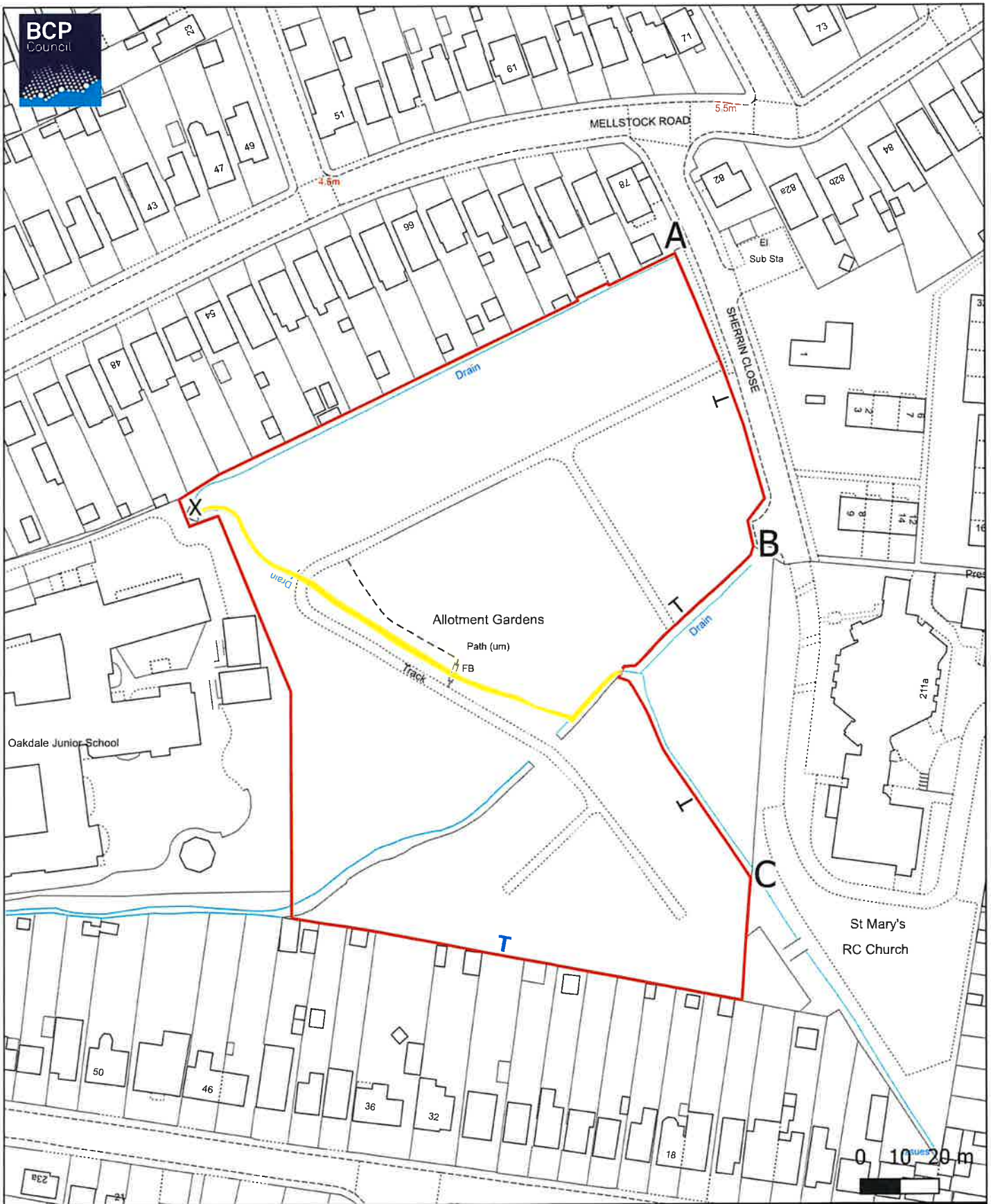

Plan T5 - Tatnam Farm Allotment Site, Sherrin Close, Poole BH15 2EG

- Ditch
- Site Boundary
- X - Grid to the Culvert.
- Inward T in black - Town Council's boundary responsibilities.
- Inward T in blue - Boundary covenant in Transfer dated 12/06/1933.

Scale: 1:1,250 True@A4P

Date: 27/03/2026

Creator: Property and Estates



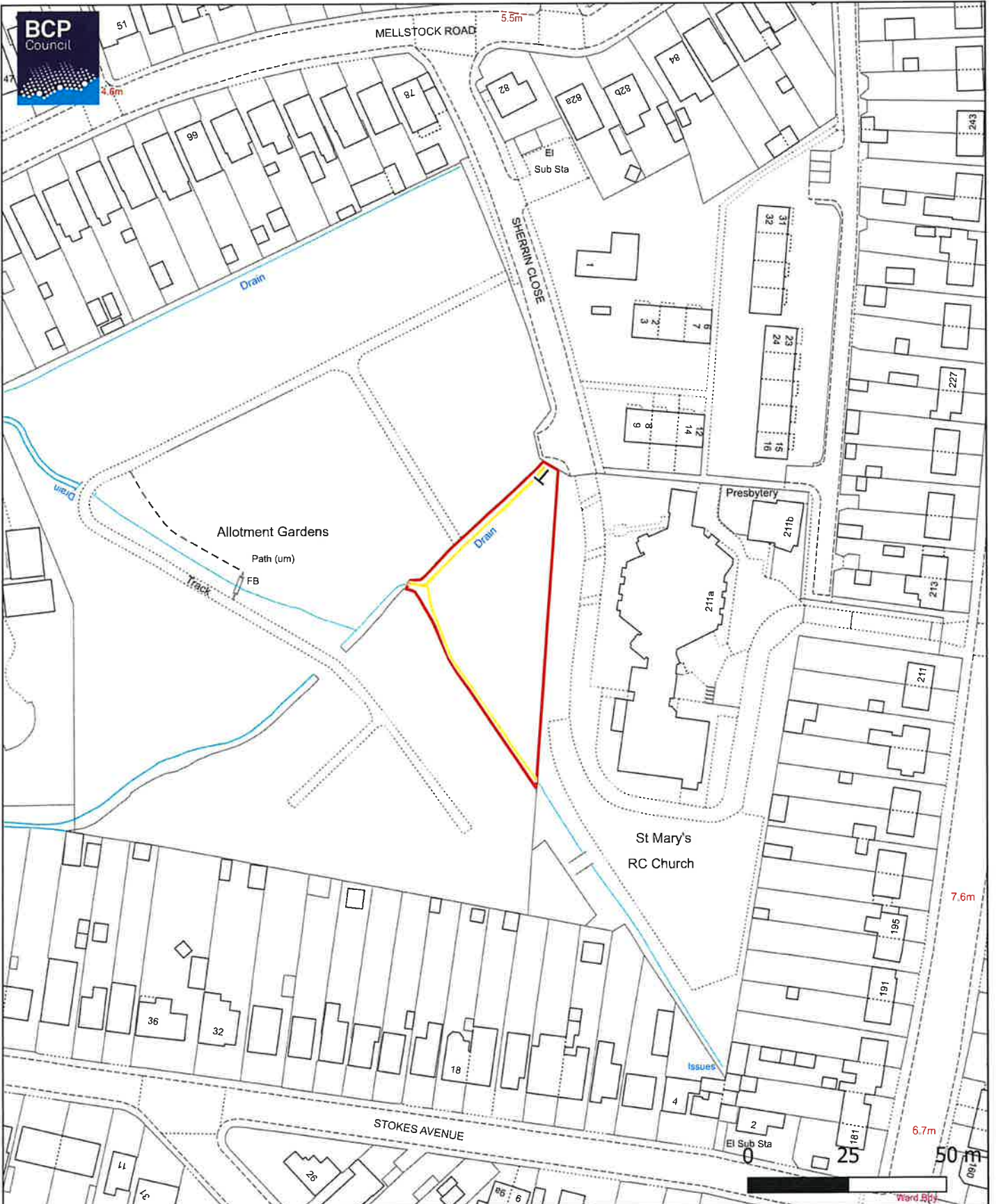

**Plan T6 - Tatnam Farm Organic Patch
Allotment Site, Sherrin Close Poole BH15 2EG**

- Ditch
- Site Boundary

Inward T – Town Council’s boundary responsibilities

Scale: 1:1,250 True@A4P

Date: 26/03/2026

Creator: Property and Estates

© Crown Copyright and Database Right 2026 – Ordnance Survey
AC0000808062 BCP Council



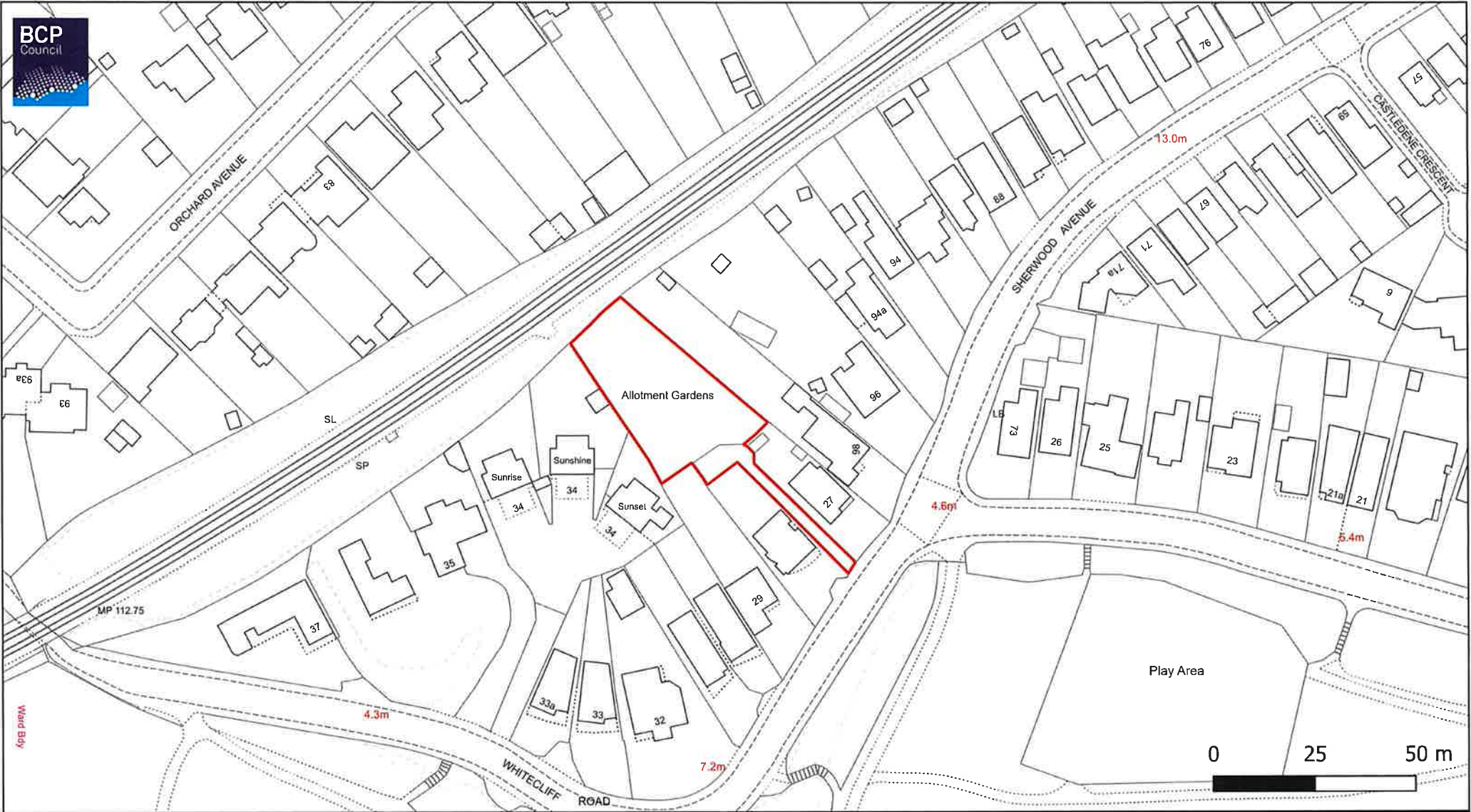

Plan T7 - Whitecliff Allotment Site, Whitecliff Road, Poole BH14 8DX

Scale:1:1,250 True@A4L

Date: 26/03/2026

Creator: Property and Estates

© Crown Copyright and Database Right 2026 – Ordnance Survey
AC0000808062 BCP Council

 Site Boundary



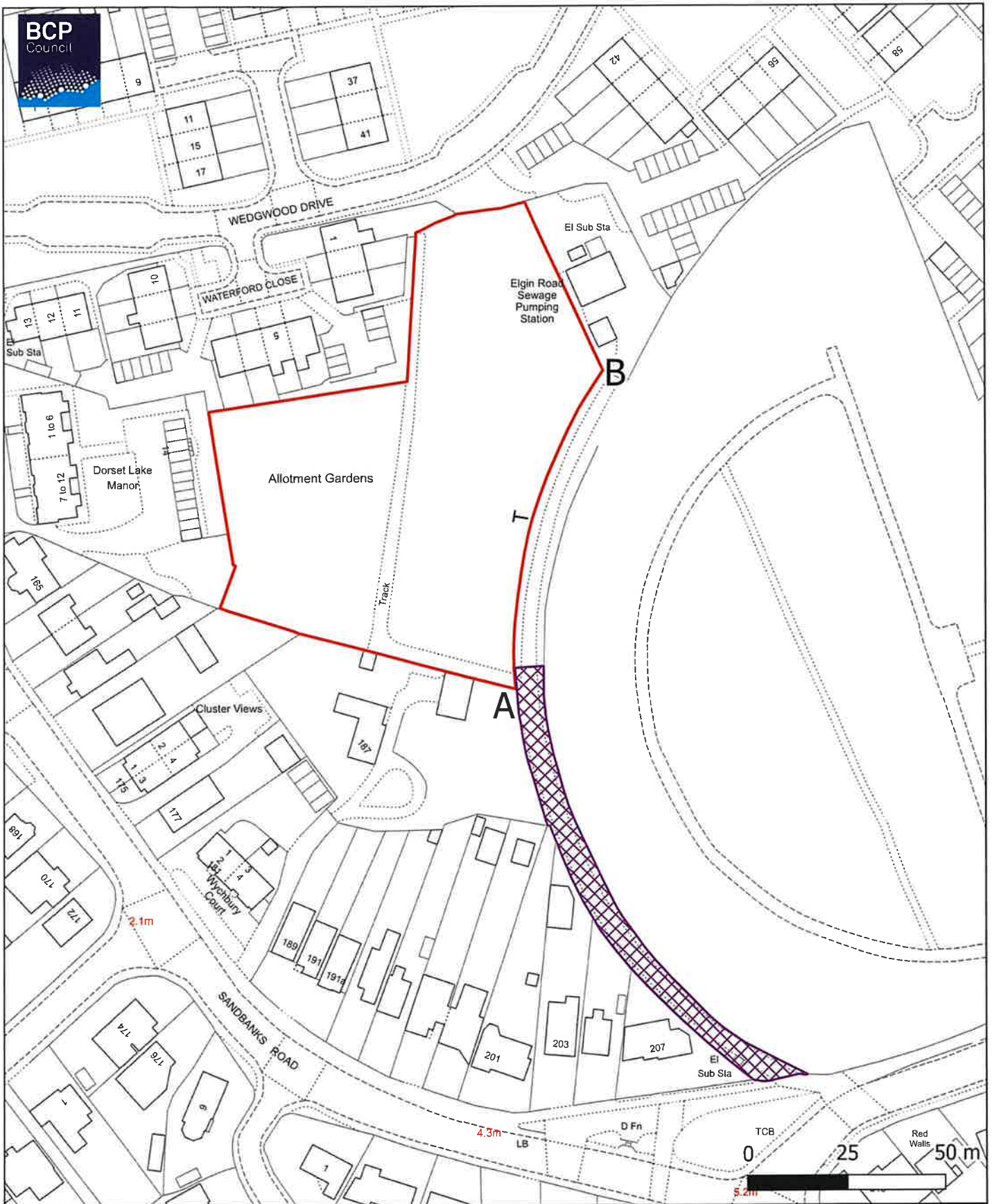

Plan T8 - Widdecombe Allotment Site, off Elgin Road, Poole BH14 8EJ

Site Boundary

Vehicular Access (Locked Gate A)

Inward T – Town Council’s boundary responsibilities between points A-B.

Scale: 1:1,250 True@A4P

Date: 25/03/2026

Creator: Property and Estates

© Crown Copyright and Database Right 2026 – Ordnance Survey AC000080862 BCP Council

SCHEDULE 2

article 4(2)

PROPERTY TO BE TRANSFERRED FROM THE CHARTER TRUSTEES FOR BOURNEMOUTH

<i>Column (1)</i>	<i>Column (2)</i>
<i>Property to be transferred</i>	<i>Date</i>
1.7% of the Charter Trustees for Bournemouth reserves as at 31 March 2026.	Upon final close-down of the 2025/26 accounts for the Charter Trustees for Bournemouth

SCHEDULE 3

article 4(3)

PROPERTY TO BE TRANSFERRED FROM THE CHARTER TRUSTEES FOR POOLE

<i>Column (1)</i>	<i>Column (2)</i>
<i>Property to be transferred</i>	<i>Date</i>
92.1% of the Charter Trustees for Poole reserves as at 31 March 2026.	Upon final close-down of the 2025/26 accounts for the Charter Trustees for Poole

SCHEDULE 4

article 4(3)

HISTORICAL AND CEREMONIAL PROPERTY TO BE TRANSFERRED FROM THE CHARTER TRUSTEES FOR POOLE

<i>Column (1)</i>	<i>Column (2)</i>
<i>Historic and ceremonial property to be transferred</i>	<i>Date</i>
Pair of George III Gilt Maces, 1776 (1)	1 April 2026
Two William and Mary Sergeant at Arms Gilt Maces, 1600 Made in Salisbury in 1600 (Boxed) 23" × 4" (58cm × 8cm) (2)	1 April 2026
George III Silver Oar Mace, 1777 (boxed) (3)	1 April 2026
Mayor's 18 carat gold Chain of Office, 1884 (4)	1 April 2026
Mayor's 18 carat gold spare chain link (5)	1 April 2026
Mayor's Badge Pendant 18 carat, 1884 (6)	1 April 2026
Replica of the Mayor's Badge Pendant Silver Gilt (7)	1 April 2026
Mayoress' 14 carat gold Chain of Office, 1958 (8)	1 April 2026
Mayoress' Badge, 1958 (9)	1 April 2026
Sheriff's 15 carat gold Chain of Office, 1800s (10)	1 April 2026
Sheriff's 15 carat gold and enameled Badge Pendant, 1800s (11)	1 April 2026
Replica of the Sheriff's Badge pendant, Silver Gilt (12)	1 April 2026
Sheriff's Lady/Escort Badge, 14ct (13)	1 April 2026
Deputy Mayor's Badge (14)	1 April 2026
Deputy Mayoress/Escort Badge (15)	1 April 2026
Mayor's Escort Badge, Silver Gilt (16)	1 April 2026
Past Mayor, Mayoress and Sheriff's Badges (13 only) (17)	1 April 2026
15 carat gold 16 link Choker (18)	1 April 2026
Sheriff's Staff (19)	1 April 2026
Poole Gaol – Sheriff's Key (20)	1 April 2026
Poole Gaol – Sheriff's Key (21)	1 April 2026
Photocopies of Poole Charters (22)	1 April 2026
Peter Jolliffe Gold Medal 24 carat, 1694 (23)	1 April 2026
13th Century Common Seal (depicting medieval ship) (24)	1 April 2026
Ten Seals of Poole set in frame (25)	1 April 2026
Seal and Matrix (26)	1 April 2026
3 Wax Seals – Confirmation of Arms set in Bronze Frame, Dated - 1948 (27)	1 April 2026
2 x Seals of Poole set in Press (28)	1 April 2026
Ceremonial Spade (Sewerage Works opening), 1894 Silver Plated - 98cm long (29)	1 April 2026
Stainless Steel Ceremonial Spade – start of Bridgeworks 2010. Engraved with the Twin Sails Bridge (30)	1 April 2026
Willow Park Foundation Stone Trowel, 1988 (31)	1 April 2026
Ceremonial Scissors – opening of Hill Street Car Park, 1971 - Stainless Steel with Gilt Handle (32)	1 April 2026

Ceremonial Scissors – opening of Towngate Bridge, 1971 - Silver Gilt - 18cm long (33)	1 April 2026
Two Silver Seal Spoons, 16th century made around 1555, initials and dates 1649 & 1652 8" x 2.5" (21cm x 7cm) (34)	1 April 2026
Silver Apostle Spoon, 16th century made around 1555, initials and dates 1649 & 1652 8" x 2.5" (21cm x 7cm) (35)	1 April 2026
Vellum Roll of Honour of the Freedom of Borough of Poole, (including letter from Winston Churchill) (36)	1 April 2026
Norton Freedom Casket, including Freedom Scroll (37)	1 April 2026
Herbert Carter Freedom Casket, including Freedom scroll (38)	1 April 2026
Lady Baden-Powell Freedom Casket, Copy of Freedom of Borough – Lady Baden Powell - On loan from the Scout Association (39)	1 April 2026
Cardboard Picture image of Lord Baden Powell's Freedom Casket (40)	1 April 2026
Herbert Ballam Freedom Casket, including Freedom Scroll (41)	1 April 2026
Frederick Rowe Freedom Casket, including Freedom Scroll (42)	1 April 2026
Hand painted RNLI Bowl – Freedom of Borough 1999 (43)	1 April 2026
Silver Bugle presented by the Rifles 2010 (44)	1 April 2026
Electroplated Horn with inscribed initials (45)	1 April 2026
Royal Marine Salver (46)	1 April 2026
Silver Royal Marine Commando Sykes Fairbairn dagger on wood base, presented in 1993 (47)	1 April 2026
Silver metal of RM Rib Assault Craft (48)	1 April 2026
Mounted Wooden Oar - 153cm Aprox. Presented by the Officers of the Royal Marines of Poole (49)	1 April 2026
Devon and Dorset Fanfare Trumpet (1988) (50)	1 April 2026
RNLI Model in glass case – presented 1999, Pewter - 35cm long (51)	1 April 2026
Trophy Cup (Devon and Dorset regiment) (1882) (52)	1 April 2026
Framed group photo opening of RNLI college by HM Queen 2004 (53)	1 April 2026
Bronzed Resin Sphinx on wooden base, Made by Peter Hicks - 22cm long (54)	1 April 2026
Victorian Silver Tureen and Cover, hallmarked (55)	1 April 2026
A kings pattern Soup Ladle. Hallmarked (56)	1 April 2026
Silver engine turned Cigarette Box (57)	1 April 2026
A silver two handled Loving Cup, 1883. Hallmarked (58)	1 April 2026
Valencia silver metal Ink Stand with Spanish inscription (59)	1 April 2026
Silver coloured art deco style desk pen set (60)	1 April 2026
Poole Regatta 10" Salver 1852 (61)	1 April 2026
Presentation Bronze Medallion – Ville de La Garde (62)	1 April 2026
Presentation Bronze Medallions – Santo Tirso (two medallions, one boxed) (63)	1 April 2026
Presentation Bronze Medallion – Da Elvevacao A Cidade (64)	1 April 2026
Anglo Italian brass 12" Salver, boxed (65)	1 April 2026

Two Poole Pottery Delphis dishes - small is marked No 81, large is marked No 82 (66)	1 April 2026
Poole Pottery Plate depicting Sheriff's Coat of Arms 2000 (67)	1 April 2026
Poole Achievement Plate – Ron Garrett 1995 (includes photo of the Mayor presenting the Award to Mr Garrett) (68)	1 April 2026
Poole Pottery 750th presentation 16" Charger, signed "K Brown 18/6/1998" (69)	1 April 2026
Poole Pottery Dolphin 16" Plate, Limited Edition No. 1, presented to mark the closure of the Quayside factory in 2000, accompanied by an authentication Certificate (70)	1 April 2026
Commemorative Plates from Chernobyl (71)	1 April 2026
Czechoslovakian Colass 10" glass Vase with Poole Coat of Arms engraved on the front, presented in 1969 (72)	1 April 2026
Royal Copenhagen Baluster Vase, 13" high No 2740 of 2767 made (73)	1 April 2026
Thomas Webb Glass Decanter and Stopper (74)	1 April 2026
Mayor's Challenge Glass Jug 1990 Housing Dept with engraved Poole Coat of Arms (75)	1 April 2026
"D" Company 1st Volunteers Dorset Regiment Whadcoat Cup and Cover for Marksmen. (76)	1 April 2026
Charles Carter Mayor's China Mug for King Edward VII's Coronation (77)	1 April 2026
Charles Carter silver pint tankard, 1729 (78)	1 April 2026
Boxed Parker Pen used by HM the Queen and Duke of Edinburgh when signing the Visitors Book in 2004 (79)	1 April 2026
Wedgwood Jasper Blue Plaque of Queen Elizabeth II (80)	1 April 2026
Print of John Lester (Mayor of Poole 1744) Family Tree, boxed. Presented in 1907 by the Newfoundland Society (81)	1 April 2026
Framed RNLI Gallantry Awards, Replica set (82)	1 April 2026
Portrait of Fred Rowe (past Mayor, 1967), Photograph (83)	1 April 2026
Mayor Robes x 11 (84)	1 April 2026
Sheriff's Robes x 5 (85)	1 April 2026
Red Councillor Robes x 8 (86)	1 April 2026
Blue Councillor Robes x 47 (87)	1 April 2026
Mayor's Jabot (88)	1 April 2026
Sheriff's Jabot (89)	1 April 2026
Men's Bicorn Hats x 38 (90)	1 April 2026
Women's Tricorn Hats x 24 (91)	1 April 2026
Mayor Tricorn Hats x 3 (92)	1 April 2026
Mayor Bicorn Hats x 2 (93)	1 April 2026
Sheriff Tricorn Hats x 3 (94)	1 April 2026
Sheriff Bicorn Hats x 6 (95)	1 April 2026
Black Chief Executives Robe (96)	1 April 2026
Framed Picture Queen Elizabeth II (97)	1 April 2026
Framed Picture Duke of Edinburgh x3 (98)	1 April 2026
Framed Print with Gold Coin HMS Cattistock (99)	1 April 2026

Wood and red leather Councillors Carver Chairs x 56 (100)	1 April 2026
Wood and red leather chairs x 55 (101)	1 April 2026
Mayor's Council Chair (102)	1 April 2026
Councillors' Meeting Desks (102A)	1 April 2026
Small (3" approx) pewter War Veteran Statue (103)	1 April 2026
Two Mayor's Pennants approx 40" x 26" (104)	1 April 2026
The Royal British Legion Women's Branch Standard and Framed Certificate (105)	1 April 2026
Poole Pottery Vase 2018 Studio Poole (106)	1 April 2026
Mayor of Bournemouth Cheese Knife, presented 2000 (107)	1 April 2026
Dolphin on Plinth (108)	1 April 2026
Five Poole Pottery Vases (109)	1 April 2026
Poole Pottery Ash Tray, marked "No 86" (110)	1 April 2026
Poole Pottery Bowl, marked "No 92" (111)	1 April 2026
Poole Pottery Bowl (112)	1 April 2026
Royal Marines 50th Anniversary Plate (113)	1 April 2026
Visitors Book: Including Queen Elizabeth II, Prince Philip & Princess Anne (114)	1 April 2026
Princess Diana Signature and photo, framed (115)	1 April 2026
Seven Gilt painted Bronze memorial name plaques, each measuring approximately 75cm by 31cm, for the past Sheriffs of Poole (116)	1 April 2026
Mayors Roll of Honour Wall Plaques: six patinated Bronze memorial name plaques, each measuring 157cm by 62cm. Circa 1940 (117)	1 April 2026
Small silver coloured Salver 'Cherbourg' (119)	1 April 2026
Twinning Association Framed Documents (120)	1 April 2026
White Ensign HMS Cattistock (121)	1 April 2026
Framed Photo HMS Cattistock (122)	1 April 2026
4 Framed Prints HMS Cattistock (127)	1 April 2026
Ships Emblem HMS Cattistock (128)	1 April 2026
Ships Name Plaque HMS Cattistock (129)	1 April 2026
Number of Shields and Plaque on walls in Parlour (130)	1 April 2026
Framed 'Gribble' Print Replica sent to the Queen for her Coronation (131)	1 April 2026
2 x Framed Photos Royal Marine and Rifles (132)	1 April 2026
Framed 1st Day Cover of Schooner 'Sir Winston Churchill' (133)	1 April 2026
Royal Marines Challenge Golf Cup (134)	1 April 2026
Poole Town Regatta 2000 Salver in Box (135)	1 April 2026
Poole Pottery Dolphin (136)	1 April 2026
Poole Crest Glass Paperweight (137)	1 April 2026
Pewter Letter Opener in box Royal Selangor (138)	1 April 2026
Poole Pottery Studland Bay Wreck Project Plate Poole 1984 (139)	1 April 2026
15 Days in Clay Pottery Clock - Turtle, Frog and Hare (140)	1 April 2026
Wooden Mantle Clock Newfoundland 1996 (141)	1 April 2026

25th Anniversary Twinning Artwork/Broken (142)	1 April 2026
2 x Cherbourg Cups and Saucers (143)	1 April 2026
Russian Gold Coloured Coin in Box (144)	1 April 2026
Culture Volunteers Poole Award 2012 - small Poole Pottery Plate (145)	1 April 2026

SCHEDULE 5

article 4(4)

PROPERTY TO BE TRANSFERRED FROM THE CHARTER
TRUSTEES FOR POOLE

<i>Column (1)</i>	<i>Column (2)</i>
<i>Property to be transferred</i>	<i>Date</i>
Two patinated bronze over door name plaques affixed to and forming part of the Poole Civic Centre (118)	1 April 2026

EXPLANATORY NOTE

(This note is not part of the Order)

This Order gives effect to recommendations made by the Bournemouth, Christchurch and Poole Council for the transfer of land, property, rights and liabilities to the parish of Poole.